

REP

OFFICIAL REPUBLICAN BALLOT

FULTON COUNTY, PENNSYLVANIA

MUNICIPAL PRIMARY ELECTION, MAY 18, 2021

DUBLIN TOWNSHIP

INSTRUCTIONS TO THE VOTER

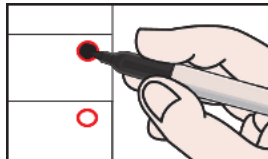



1. TO VOTE YOU MUST COMPLETELY BLACKEN THE OVAL (●) TO THE RIGHT OF YOUR CHOICE. An oval darkened to the right of any candidate indicates a vote for that candidate.
2. To cast a write-in vote for a person whose name is not on the ballot, you must darken the oval to the right of the line provided and print the name in the blank space provided for that purpose.
3. Use only a black pen or marker.
4. If you make a mistake, ask for a new ballot.

WARNING: If you receive an absentee or mail-in ballot and return your voted ballot by the deadline, you may not vote at your polling place on election day. If you are unable to return your voted absentee or mail-in ballot by the deadline, you may only vote a provisional ballot at your polling place on election day, unless you surrender your absentee or mail-in ballot and envelope to the judge of elections to be voided to vote by regular ballot.

JUSTICE OF THE SUPREME COURT (VOTE FOR ONE)	SCHOOL DIRECTOR FORBES ROAD SCHOOL DISTRICT FOUR YEAR TERM (VOTE FOR NOT MORE THAN FOUR)	SUPERVISOR SIX YEAR TERM (VOTE FOR ONE)
PAULA PATRICK PHILADELPHIA COUNTY <input type="radio"/>		JEFFREY S CROFT <input type="radio"/>
KEVIN BROBSON DAUPHIN COUNTY <input type="radio"/>	ROBERT E HELMAN <input type="radio"/>	NORMAN SHEFFIELD JR <input type="radio"/>
PATRICIA A MCCULLOUGH ALLEGHENY COUNTY <input type="radio"/>	KIRBY D SHOEMAKER <input type="radio"/>	Write-In <input type="radio"/>
Write-In <input type="radio"/>	JAMES SCOTT LUPEY <input type="radio"/>	
JUDGE OF THE SUPERIOR COURT (VOTE FOR ONE)	STACEY WYLES <input type="radio"/>	SUPERVISOR TWO YEAR TERM (VOTE FOR ONE)
	CHRISTOPHER SCOTT SMITH <input type="radio"/>	CHRISTOPHER J SEYMORE <input type="radio"/>
MEGAN SULLIVAN CHESTER COUNTY <input type="radio"/>	CASSIE M BROADWATER <input type="radio"/>	Write-In <input type="radio"/>
Write-In <input type="radio"/>	DULCE BEA HALL <input type="radio"/>	
JUDGE OF THE COMMONWEALTH COURT (VOTE FOR NOT MORE THAN TWO)	JORDAN DAVID HOUSE <input type="radio"/>	AUDITOR SIX YEAR TERM (VOTE FOR ONE)
	SHERRY LYNN HOUCK <input type="radio"/>	Write-In <input type="radio"/>
DREW CROMPTON CUMBERLAND COUNTY <input type="radio"/>	KATHERINE R HOLLIBAUGH <input type="radio"/>	
STACY MARIE WALLACE McKEAN COUNTY <input type="radio"/>	Write-In <input type="radio"/>	TAX COLLECTOR FOUR YEAR TERM (VOTE FOR ONE)
Write-In <input type="radio"/>	Write-In <input type="radio"/>	TONYA TAWNIE K HOUSE <input type="radio"/>
Write-In <input type="radio"/>	Write-In <input type="radio"/>	Write-In <input type="radio"/>
PROTHONOTARY FOUR YEAR TERM (VOTE FOR ONE)	Write-In <input type="radio"/>	CONSTABLE SIX YEAR TERM (VOTE FOR ONE)
PATTY SUDERS FIX <input type="radio"/>	SCHOOL DIRECTOR FORBES ROAD SCHOOL DISTRICT TWO YEAR TERM (VOTE FOR ONE)	Write-In <input type="radio"/>
Write-In <input type="radio"/>	CASSIE M BROADWATER <input type="radio"/>	JUDGE OF ELECTIONS FOUR YEAR TERM (VOTE FOR ONE)
	JAMES SCOTT LUPEY <input type="radio"/>	LUCINDA G KNEPPER <input type="radio"/>
	MARGARET PEGGY F BOLINGER <input type="radio"/>	Write-In <input type="radio"/>
	Write-In <input type="radio"/>	

Vote Both Sides Of The Ballot

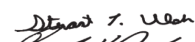
INSPECTOR OF ELECTIONS FOUR YEAR TERM (VOTE FOR ONE)	PROPOSED CONSTITUTIONAL AMENDMENT 2 DISASTER EMERGENCY DECLARATION AND MANAGEMENT	STATEWIDE REFERENDUM – ACT 2020-91 MAKING MUNICIPAL FIRE AND EMERGENCY MEDICAL SERVICES COMPANIES ELIGIBLE FOR LOANS
FRANCES J HOOVER <input type="radio"/>	Ballot Question	Ballot Question
Write-In <input type="radio"/>	Shall the Pennsylvania Constitution be amended to change existing law so that: a disaster emergency declaration will expire automatically after 21 days, regardless of the severity of the emergency, unless the General Assembly takes action to extend the disaster emergency; the Governor may not declare a new disaster emergency to respond to the dangers facing the Commonwealth unless the General Assembly passes a concurrent resolution; the General Assembly enacts new laws for disaster management?	Do you favor expanding the use of the indebtedness authorized under the referendum for loans to volunteer fire companies, volunteer ambulance services and volunteer rescue squads under 35 PA.C.S. Section 7378.1 (related to referendum for additional indebtedness) to include loans to municipal fire departments or companies that provide services through paid personnel and emergency medical services companies for the purpose of establishing and modernizing facilities to house apparatus equipment, ambulances and rescue vehicles, and for purchasing apparatus equipment, ambulances and rescue vehicles, protective and communications equipment and any other accessory equipment necessary for the proper performance of the duties of the fire companies and emergency medical services companies?
PROPOSED CONSTITUTIONAL AMENDMENT 1 TERMINATION OR EXTENSION OF DISASTER EMERGENCY DECLARATIONS	YES <input type="radio"/>	YES <input type="radio"/>
Ballot Question Shall the Pennsylvania Constitution be amended to change existing law and increase the power of the General Assembly to unilaterally terminate or extend a disaster emergency declaration-and the powers of Commonwealth agencies to address the disaster regardless of its severity pursuant to that declaration-through passing a concurrent resolution by simple majority, thereby removing the existing check and balance of presenting a resolution to the Governor for approval or disapproval?	NO <input type="radio"/>	NO <input type="radio"/>
YES <input type="radio"/>	PROPOSED CONSTITUTIONAL AMENDMENT 3 PROHIBITION AGAINST DENIAL OR ABRIDGEMENT OF EQUALITY OF RIGHTS BECAUSE OF RACE OR ETHNICITY	
NO <input type="radio"/>	Ballot Question	
	Shall the Pennsylvania Constitution be amended by adding a new section providing that equality of rights under the law shall not be denied or abridged because of an individual's race or ethnicity?	
	YES <input type="radio"/>	
	NO <input type="radio"/>	



 Paula A. Skinner

Members of the Board of Elections
 Fulton County, Pennsylvania

Vote Both Sides Of The Ballot